

Walkway containing at random low level planters

Extended roof line and reduced eaves height with glazing set back to provide solar shading and reduce glare

Feature garden walls of Show Gardens

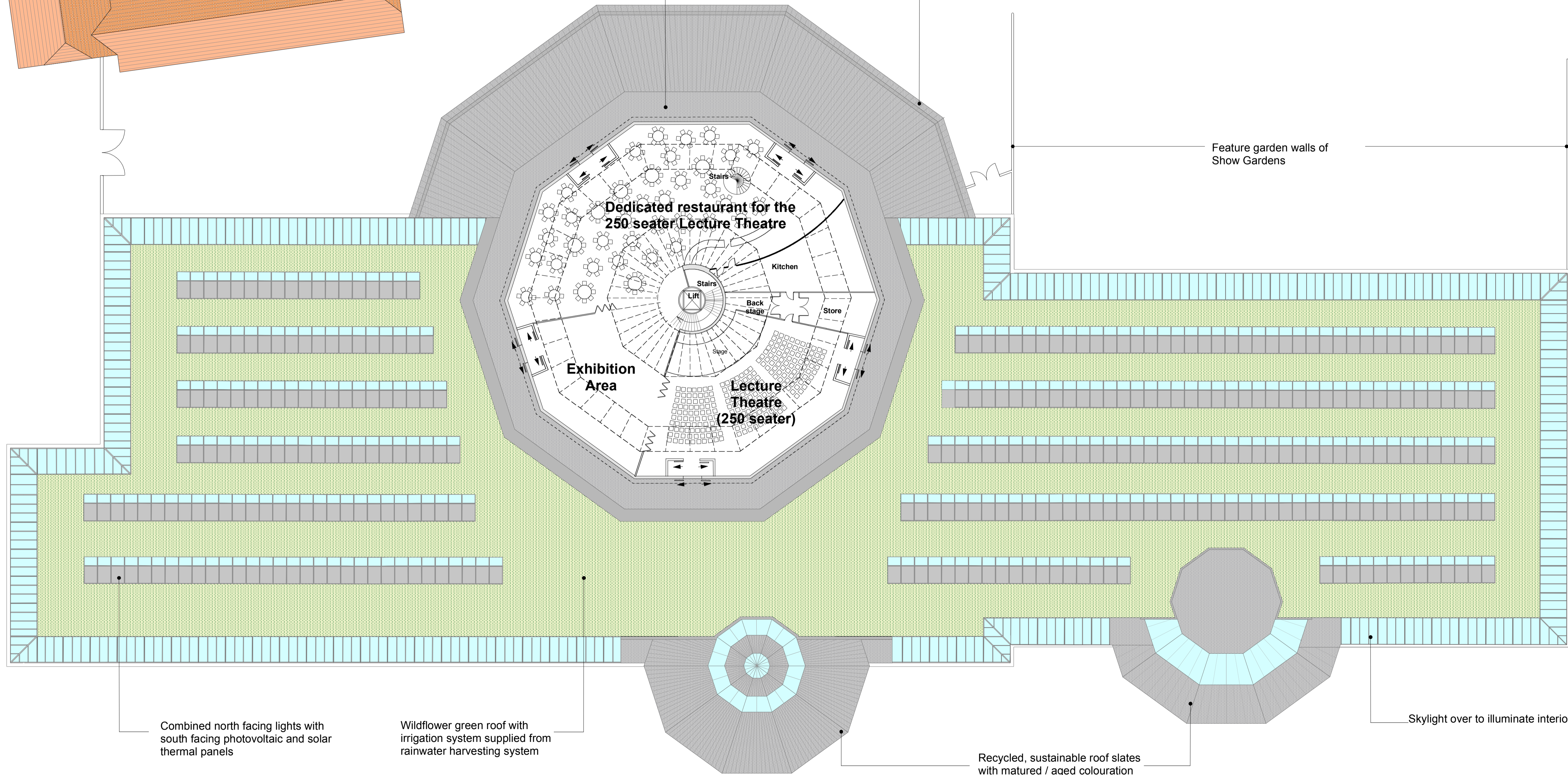

Combined north facing lights with south facing photovoltaic and solar thermal panels

Wildflower green roof with irrigation system supplied from rainwater harvesting system

Recycled, sustainable roof slates with matured / aged colouration

Skylight over to illuminate interior



HPW partnership Ltd
 Wade Park Farm, Osney
 Southampton SO51 6AG
 T: 023 80 811808
 F: 023 80 812553
 E: design@hpw.co.uk
 www.hpw.co.uk

CLIENT
 Bunting & Sons

PROJECT
 Horsley Park Heritage and Conservation Centre

TITLE
 Heritage and Conservation Centre
 Main Building
 First Floor Plan

DRAWING NUMBER	REVISION
2362-7	
WORKSTAGE: D	STATUS: Planning
SCALE: # A1: 1:250	SCALE: # A3: 1:500
DATE: May 2008	REV DATE: JAN 2009
DRAWN BY: PZFM	CHECKED BY: BAJ

DRAWING INFORMATION
 Drawings to be reviewed on site. All information contained herein has to be taken. This drawing and information developed is the confidential property of the design firm and shall not be copied or used for any purpose without the written permission of an agent of the company. © HPW partnership Ltd

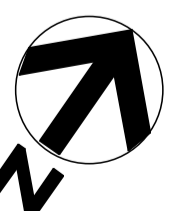

Note:
 The Photovoltaics and solar thermal panels will not be noticeable from ground level

